3. And the hills over which we have driven

Idris Anderson **DENNIS TOBENSKI**

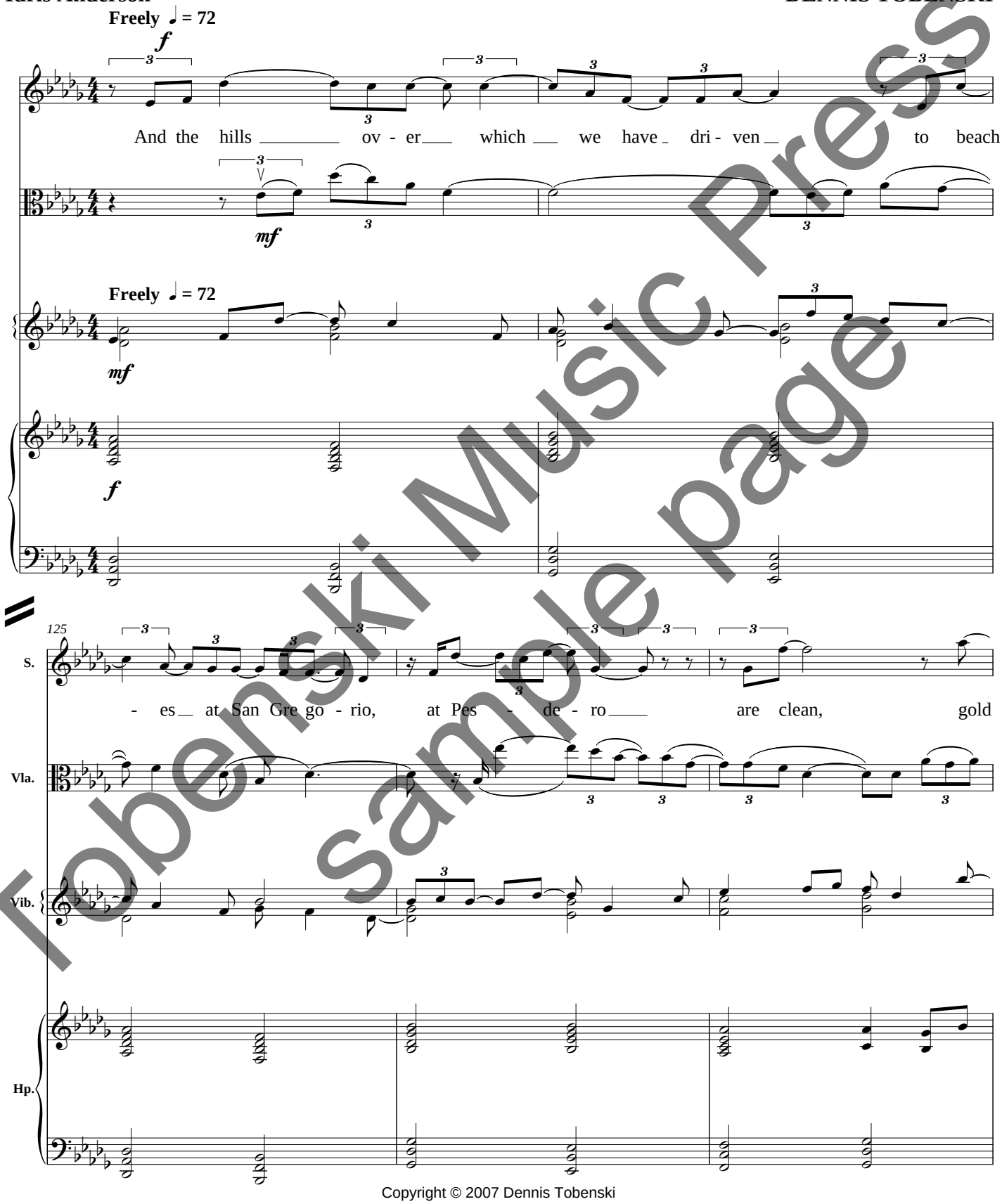

Tobenski Music Press
sample page

Copyright © 2007 Dennis Tobenski